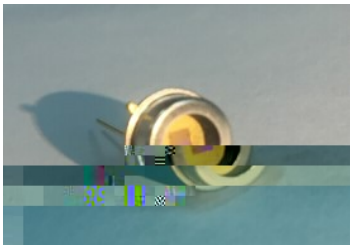

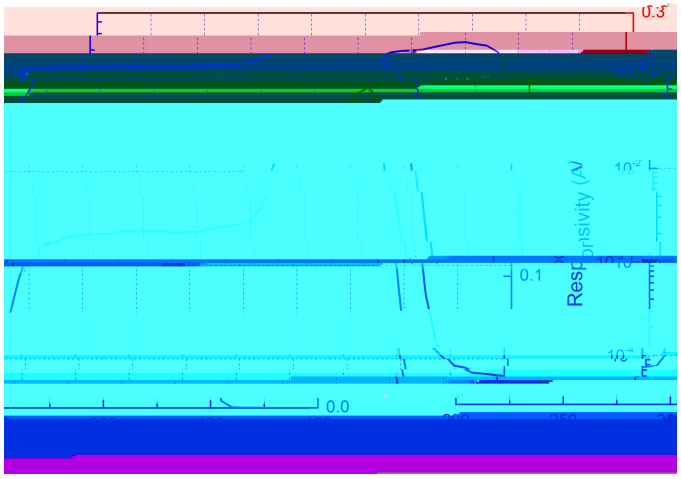
0.3
0.1
0.0
Responsivity (A/
10^{-2}
10^{-3}
10^{-4}

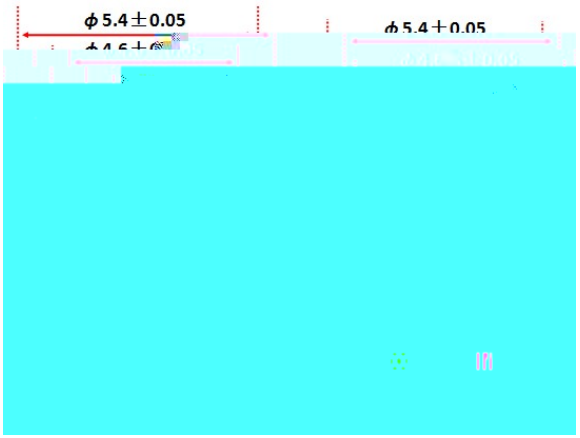
ϕ5.4±0.05
ϕ5.4±0.05

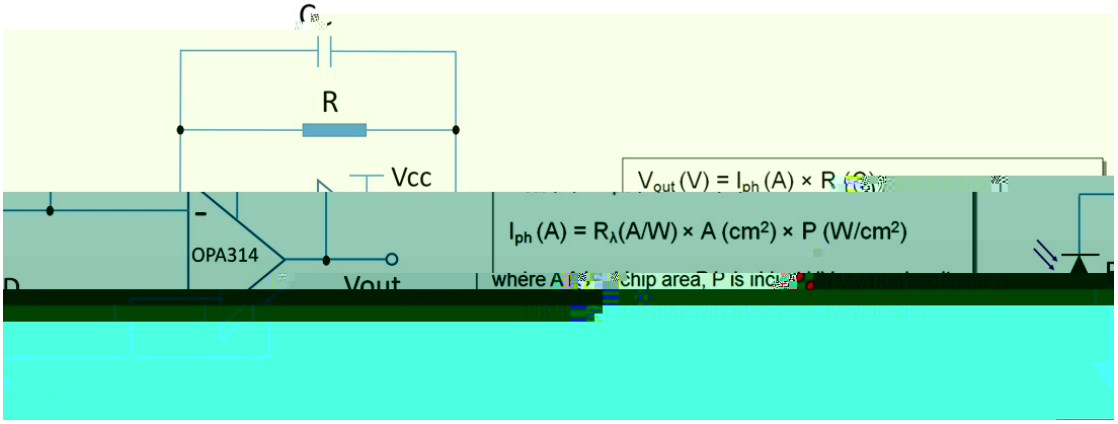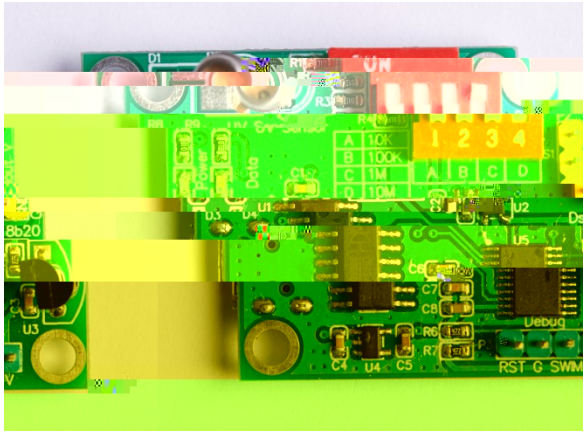
R
Vcc
OPA314
Vout
V_{out} (V) = I_{ph} (A) × R (Ω)
I_{ph} (A) = R_λ(A/W) × A (cm²) × P (W/cm²)